

OFFICE COPY

Approved
 SUBJECT TO THE CONDITIONS IN THIS OFFICE LETTER.
 No. 11/10/04 Dated 23-3-2004
 FOR MEMBER SECRETARY
 CHENNAI METROPOLITAN
 DEVELOPMENT AUTHORITY
 CHENNAI-600 008.

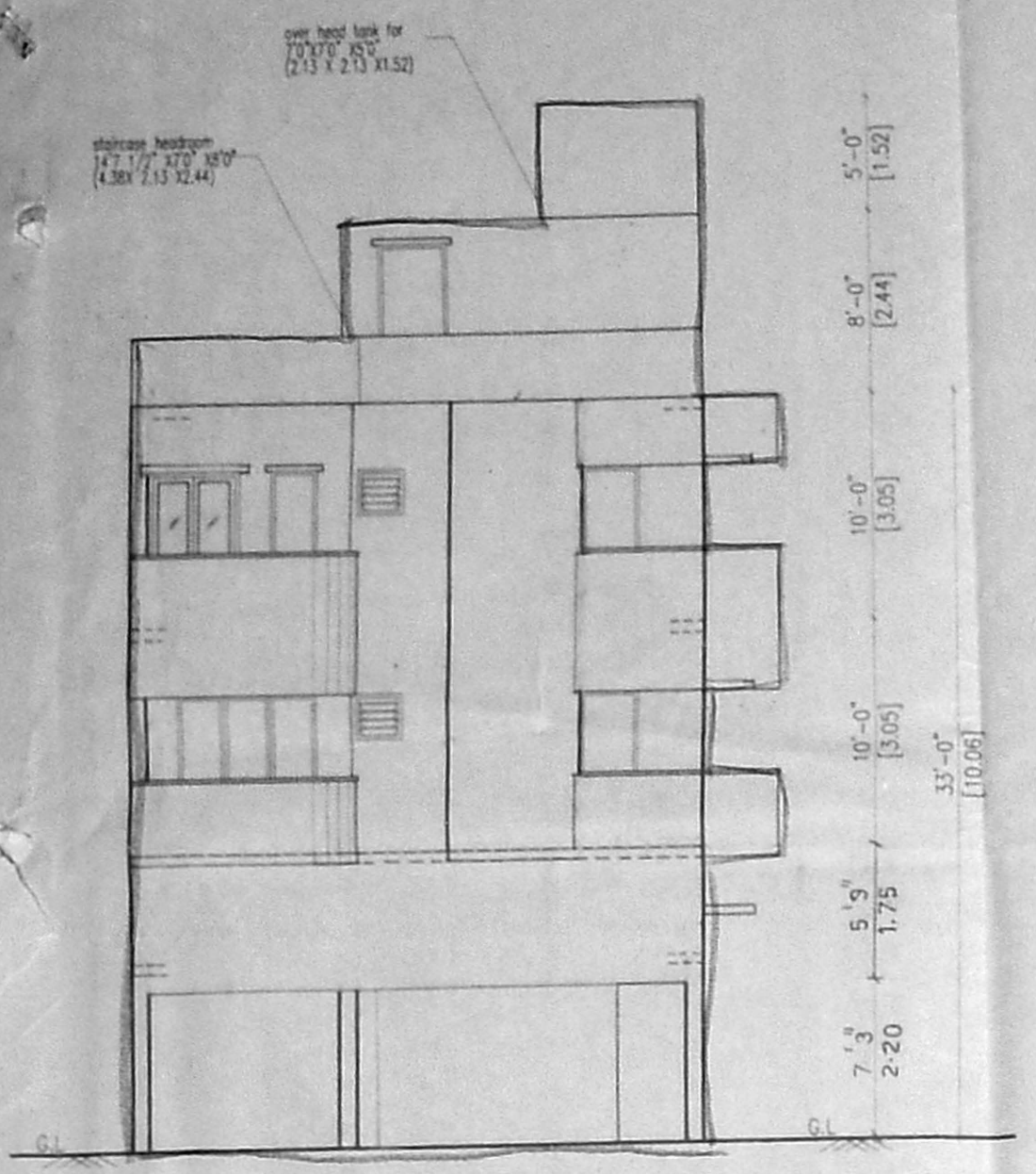

FRONT ELEVATION

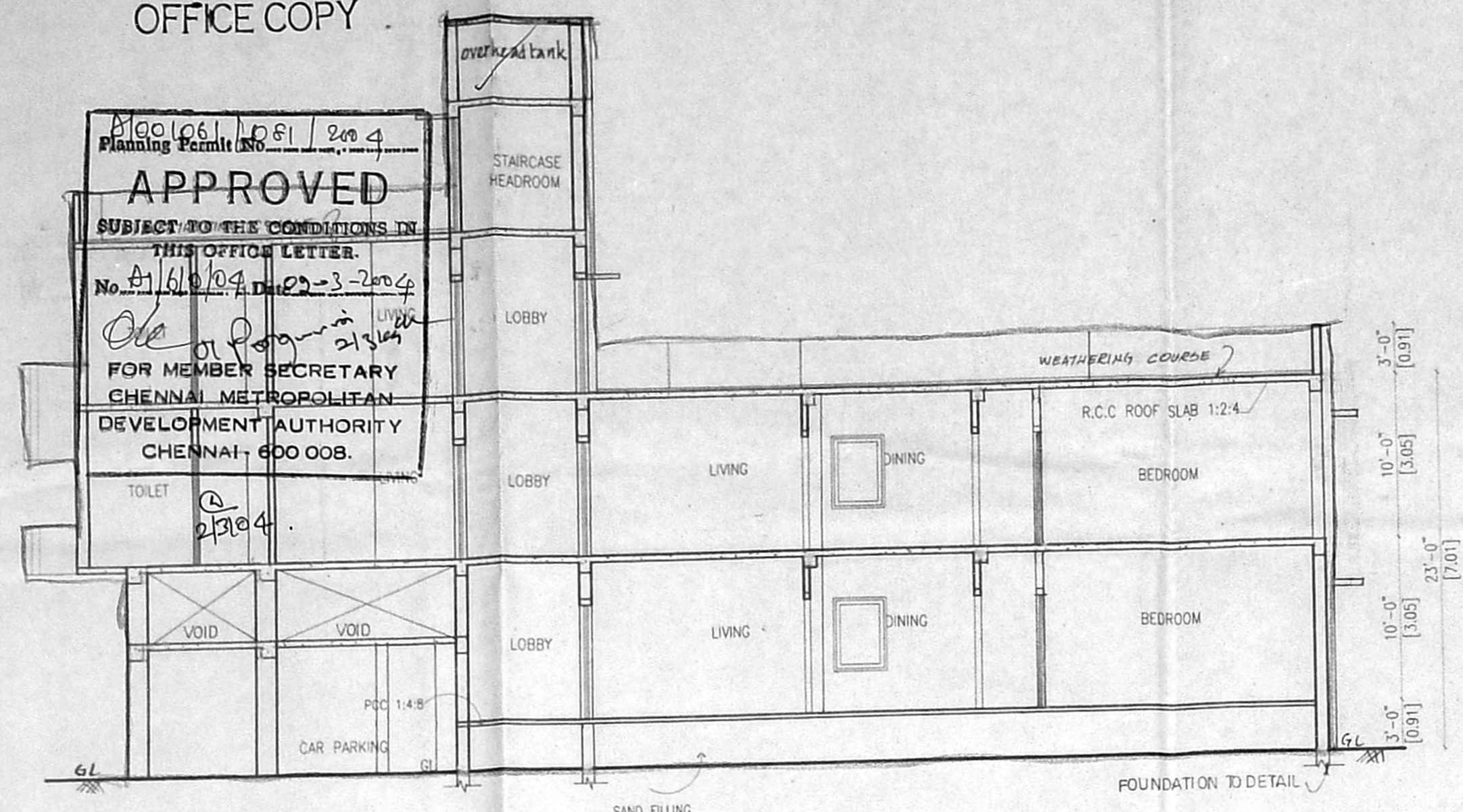

SECTION ON A-A

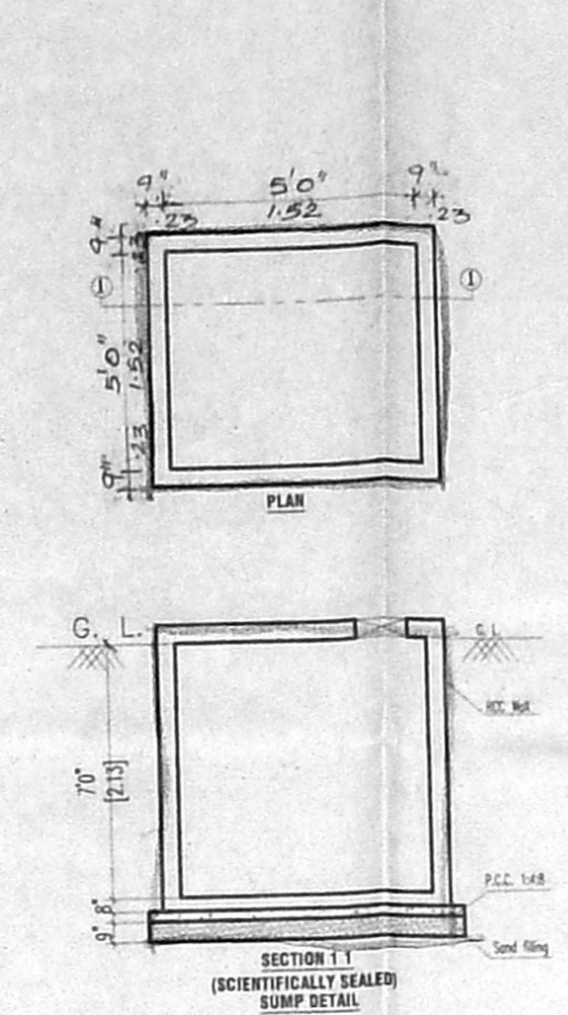

FOUNDATION DETAIL

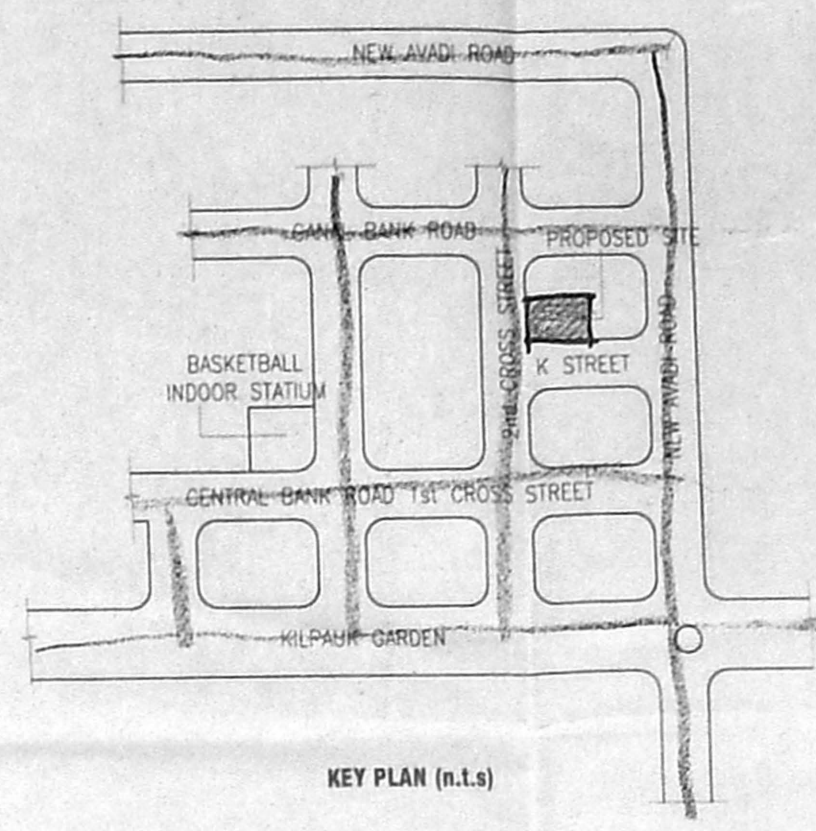

KEY PLAN (n.t.s)

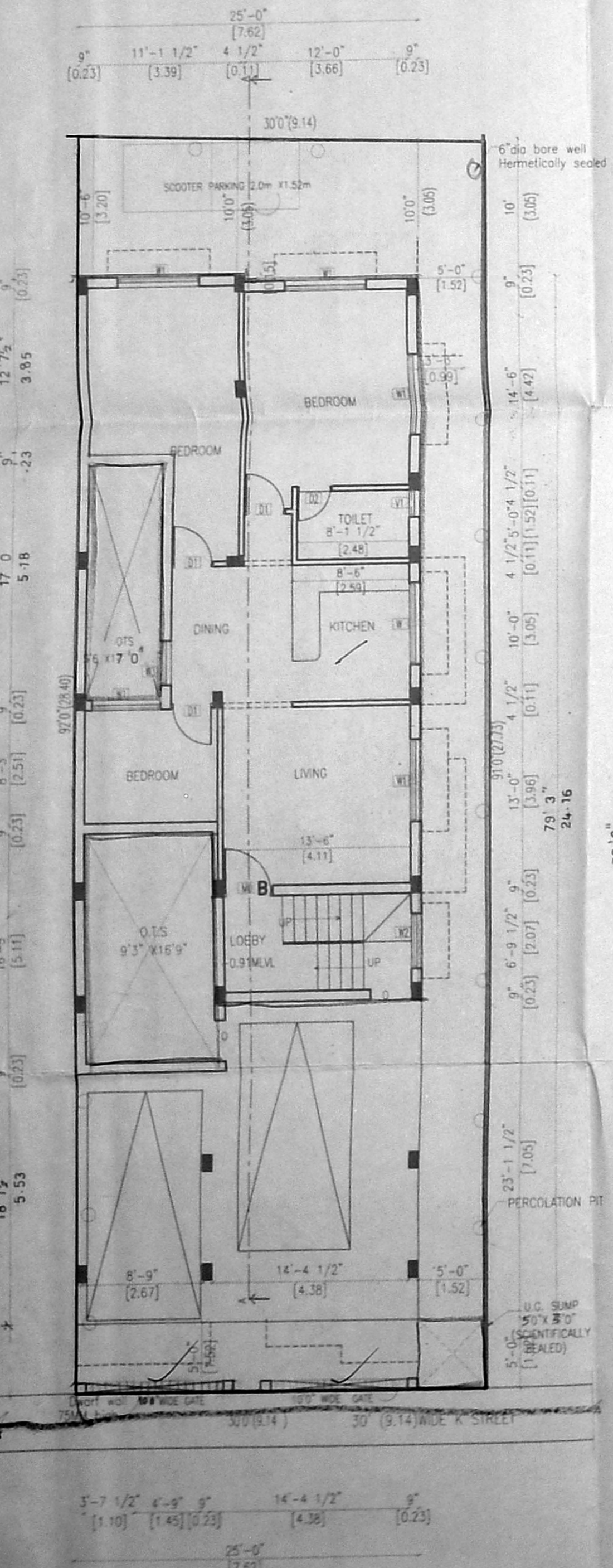

SITE CONTEXT COMPOUND FLOOR PLAN

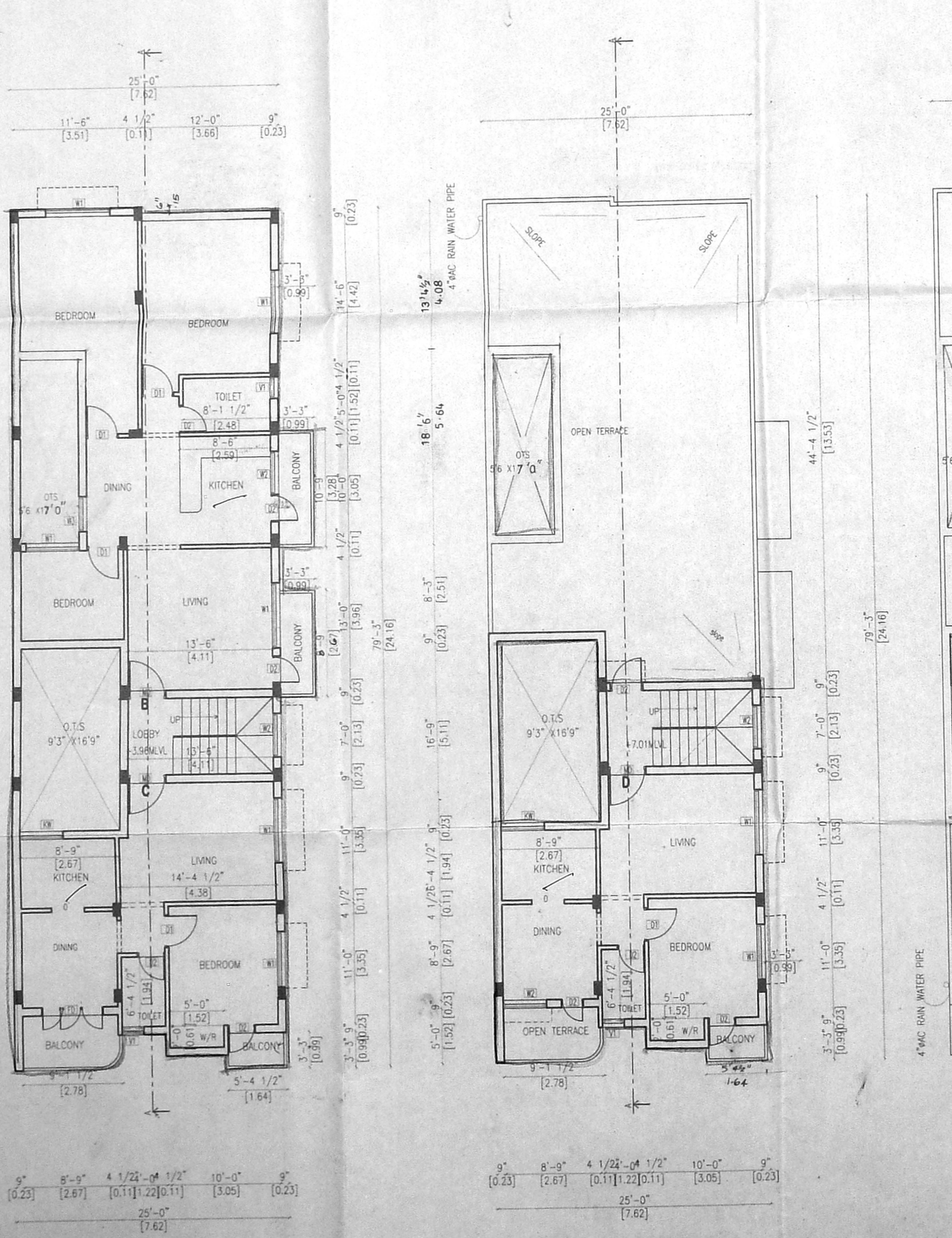

FIRST FLOOR PLAN

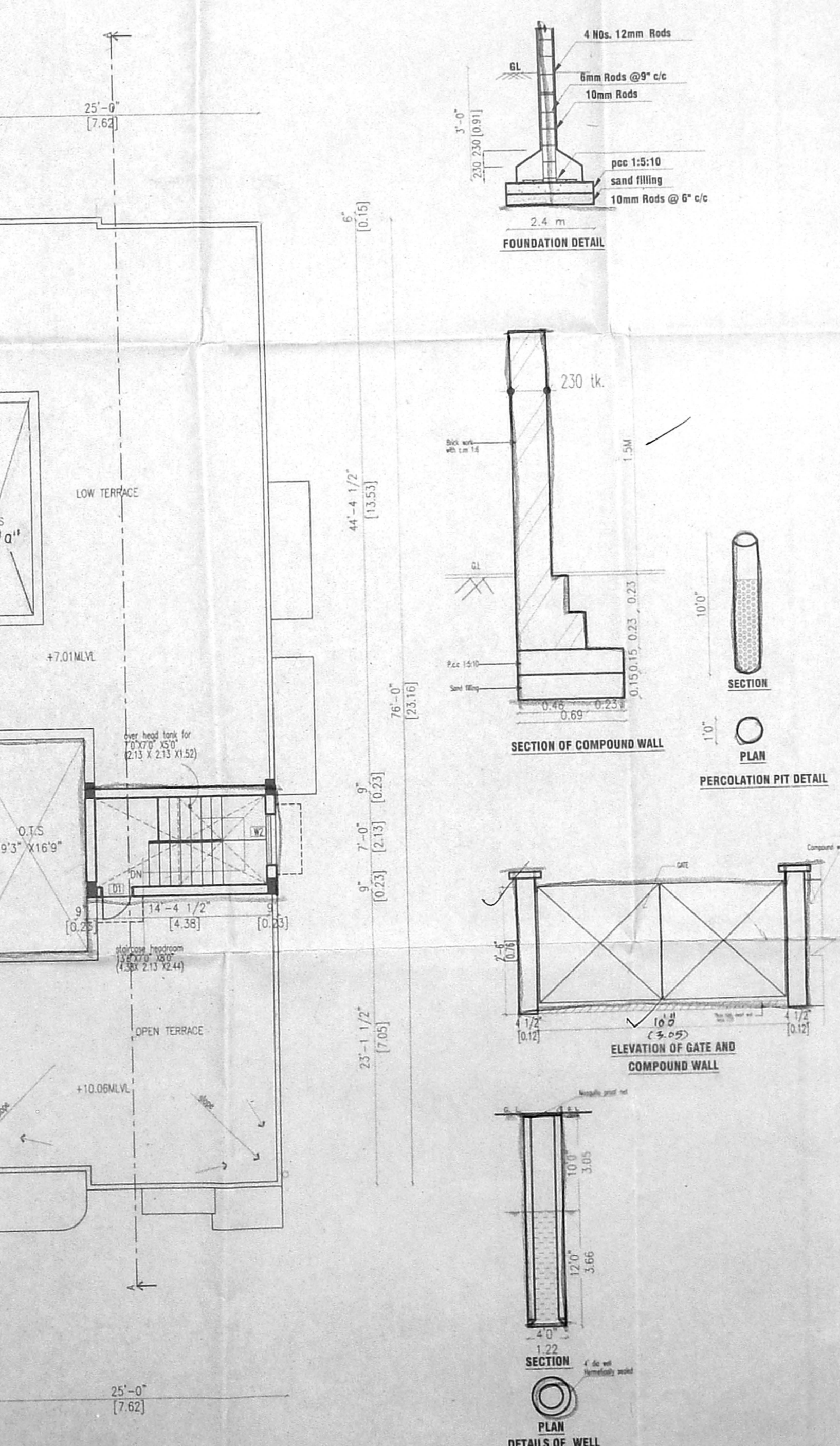

PARTIAL SECOND FLOOR PLAN

TERRACE FLOOR PLAN

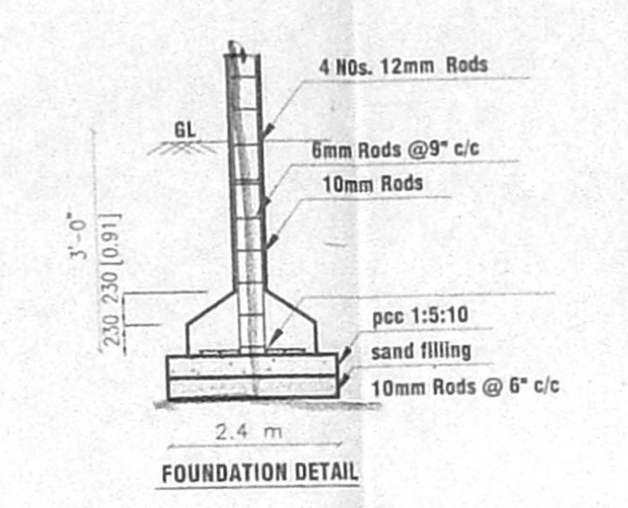

FOUNDATION DETAIL

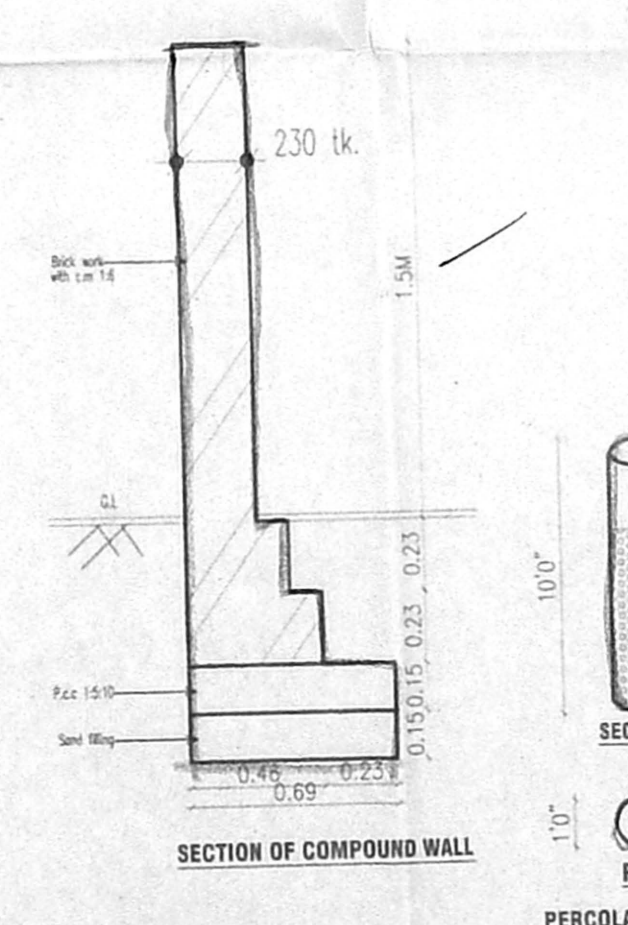

SECTION OF COMPOUND WALL

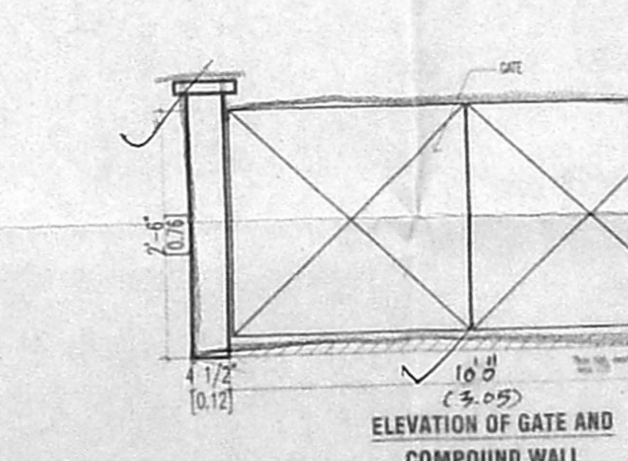

ELEVATION OF GATE AND COMPOUND WALL

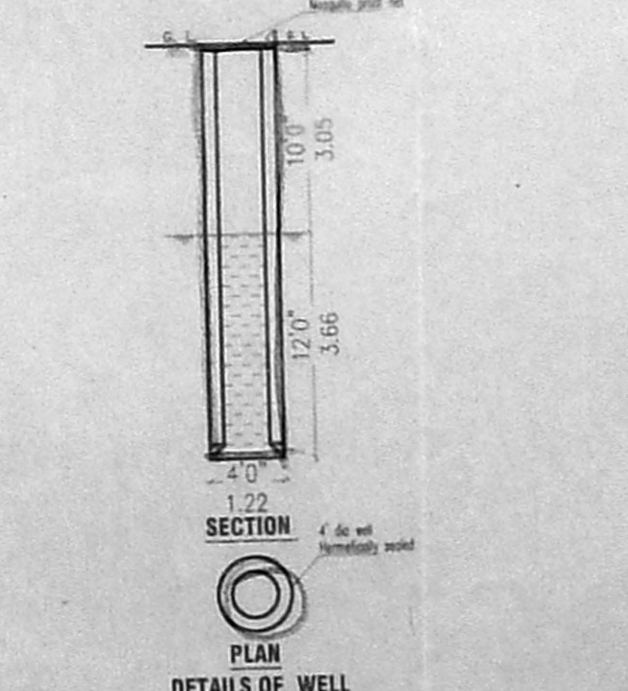

DETAILS OF WELL

PLAN SHOWING THE PROPOSED RESIDENTIAL BUILDING AT PLOT NOS 123PART&124PART SECOND CROSS STREET KILPAUK GARDEN COLONY CHENNAI 600 010 R.S NO: 74/16 PART& 74/17 PART OF BLOCK NO 6, EGMORE - DIVISION 108 ZONE VII CMDA "A" CHANNEL

Scrutiny Plan / Revised Plan
 SCHEDULE OF JOINTS

| TYPE | DESCRIPTION | A.P. | D.P. |
|------|-------------|---------------|---------------|
| M0 | MAIN DOOR | 3'0" X 7'0" | 3'0" X 7'0" |
| D1 | DOOR | 3'0" X 7'0" | 3'0" X 7'0" |
| D2 | DOOR | 2'8" X 7'0" | 2'8" X 7'0" |
| W1 | WINDOW | 6'0" X 4'6" | 6'0" X 4'6" |
| W2 | WINDOW | 4'0" X 4'6" | 4'0" X 4'6" |
| W3 | WINDOW | 3'7.5" X 4'6" | 3'7.5" X 4'6" |
| FD | FRENCH DOOR | 6'0" X 6'6" | 6'0" X 6'6" |
| V1 | VENTILATOR | 2'0" X 3'0" | 2'0" X 3'0" |

SPECIFICATIONS
 R.C.C IN 1:2:4 FOR COLUMN FOOTING COLUMN AND PLINTH BEAM.
 P.C.C IN 1:4:8 FOR FOUNDATION BASE AND FLOOR BASE
 MOSAIC FLOOR FINISHING
 SUPERSTRUCTURE BRICK WORK IN CM 1:6 9" THK.
 R.C.C 1:2:4 FOR LINTEL SUNSHADE ROOF SLAB BEAMS.
 CEILING PLASTERING IN CM 1:3 AND 1:5 FOR WALLS.
 C. WOOD DOORS AND WINDOWS.
 2 COATS OF CEMENT PAINTING FOR WALLS AND CEILING.
 2 COATS OF ENAMEL PAINTING FOR WOOD WORK.
 PARAPET WALL IN B.W. 1:6 9" THK. 3'0" HT.
 WEATHERING COURSE IN B.L CONC. OVER ROOF SLAB

AREA STATEMENT

| S.NO. | DESCRIPTION | AREA (SQ. FT.) | AREA (SQ. M.) |
|-------|-------------------|----------------|---------------|
| 1. | PLOT EXTENT | 2745.00 | 255.11 |
| 2. | GROUND FLOOR AREA | 1133.31 | 105.33 |
| 3. | FIRST FLOOR AREA | 1779.00 | 165.33 |
| 4. | SECOND FLOOR AREA | 673.58 | 62.60 |
| 5. | TOTAL AREA | 3585.89 | 333.26 |
| 6. | F.S.I | 1.31 | |
| 7. | PLOT COVERAGE | 64.80% | |

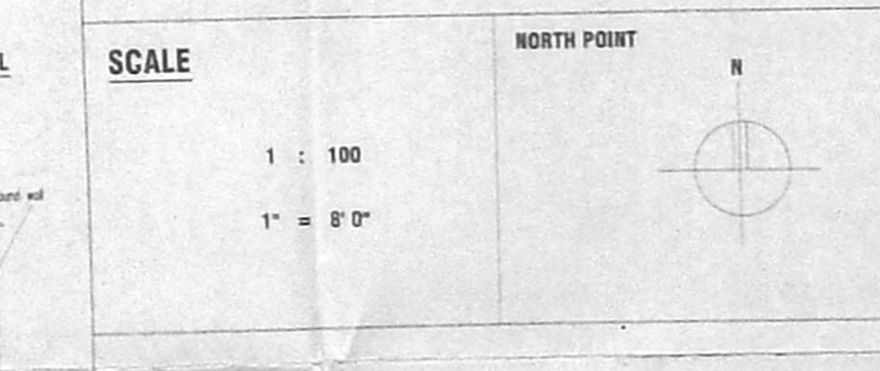
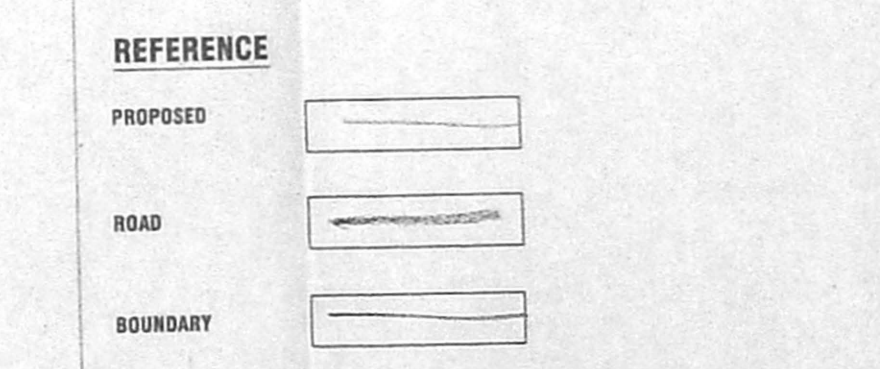

OWNER(S)
 P. Sudan
 G.P.A

LICENSED SURVEYOR
 Palanivelu
 Palanivelu Diswanathan
 ARCHITECT AND INTERIOR DESIGNER
 CA. NO. 1 CA/97/23319
 #57/11, K.P. KOIL STREET,
 BANPET, CHENNAI - 600 015.
 PHONE : 98410 13640